V Heraufstrich
U Herunterstrich

Allegro ~~[illegible]~~ (𝅗𝅥. = 66) Trio N: 3.

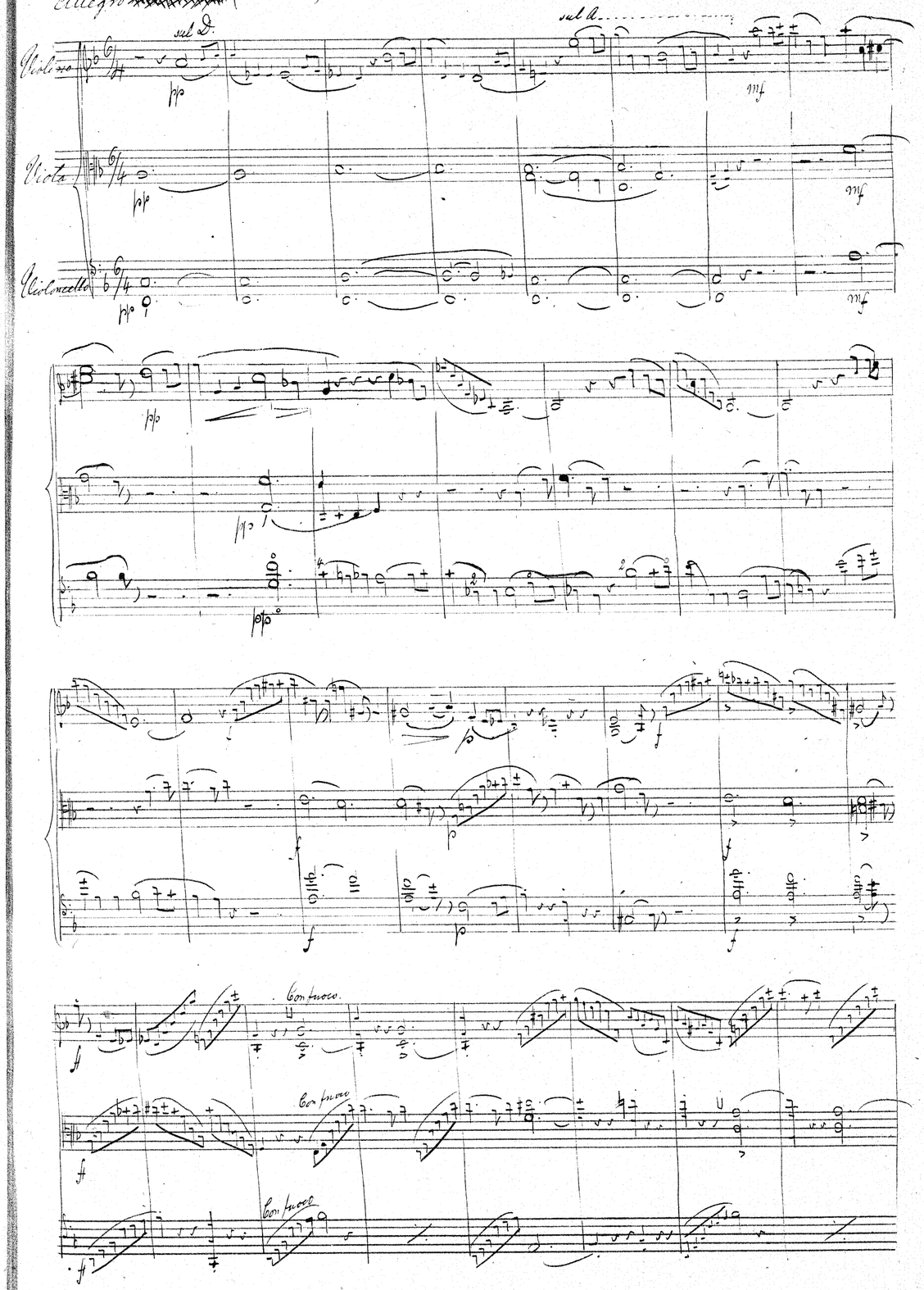

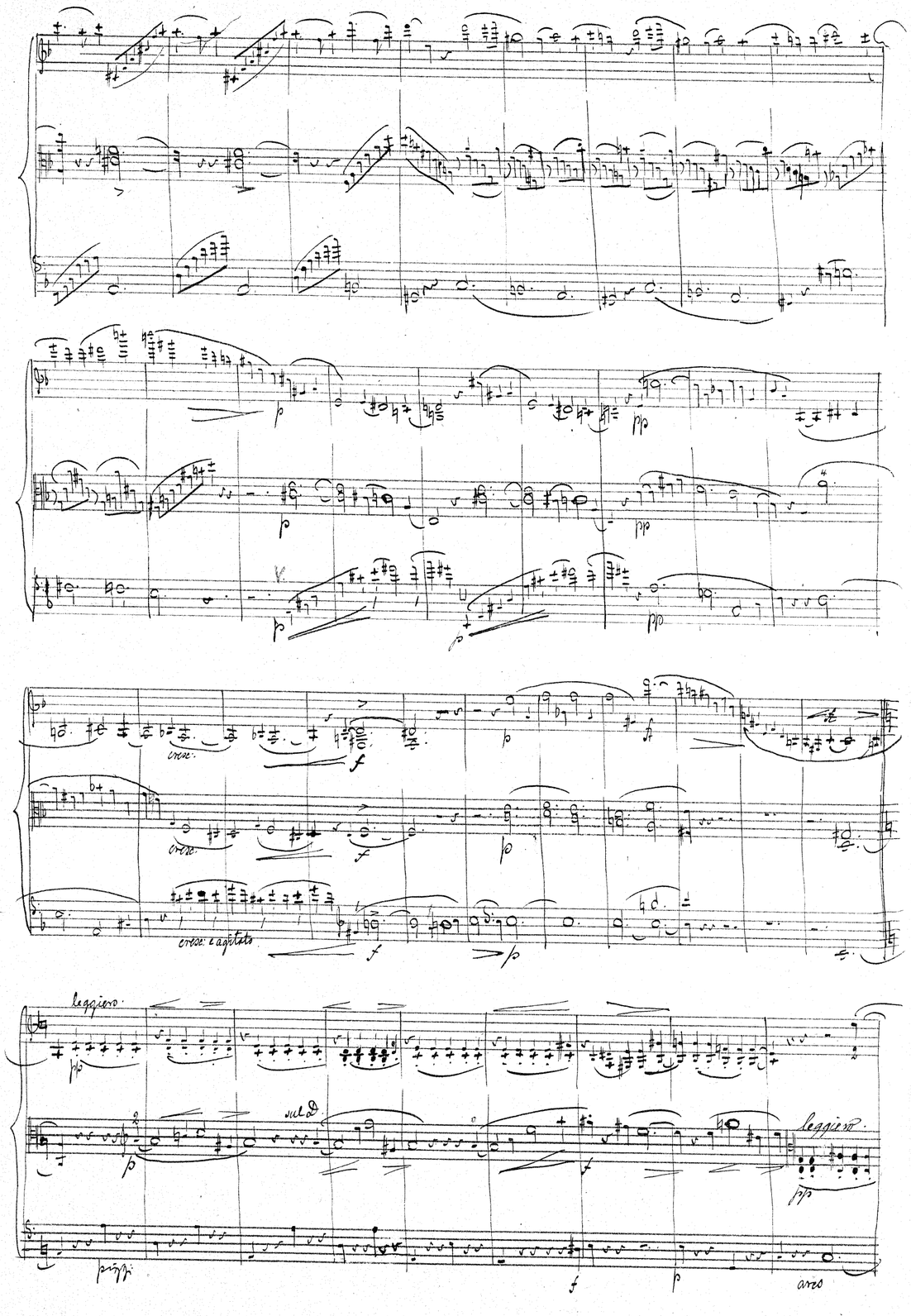
cresc.
cresc.
cresc. e agitato
leggiero
sul D
leggiero
pizz.
arco

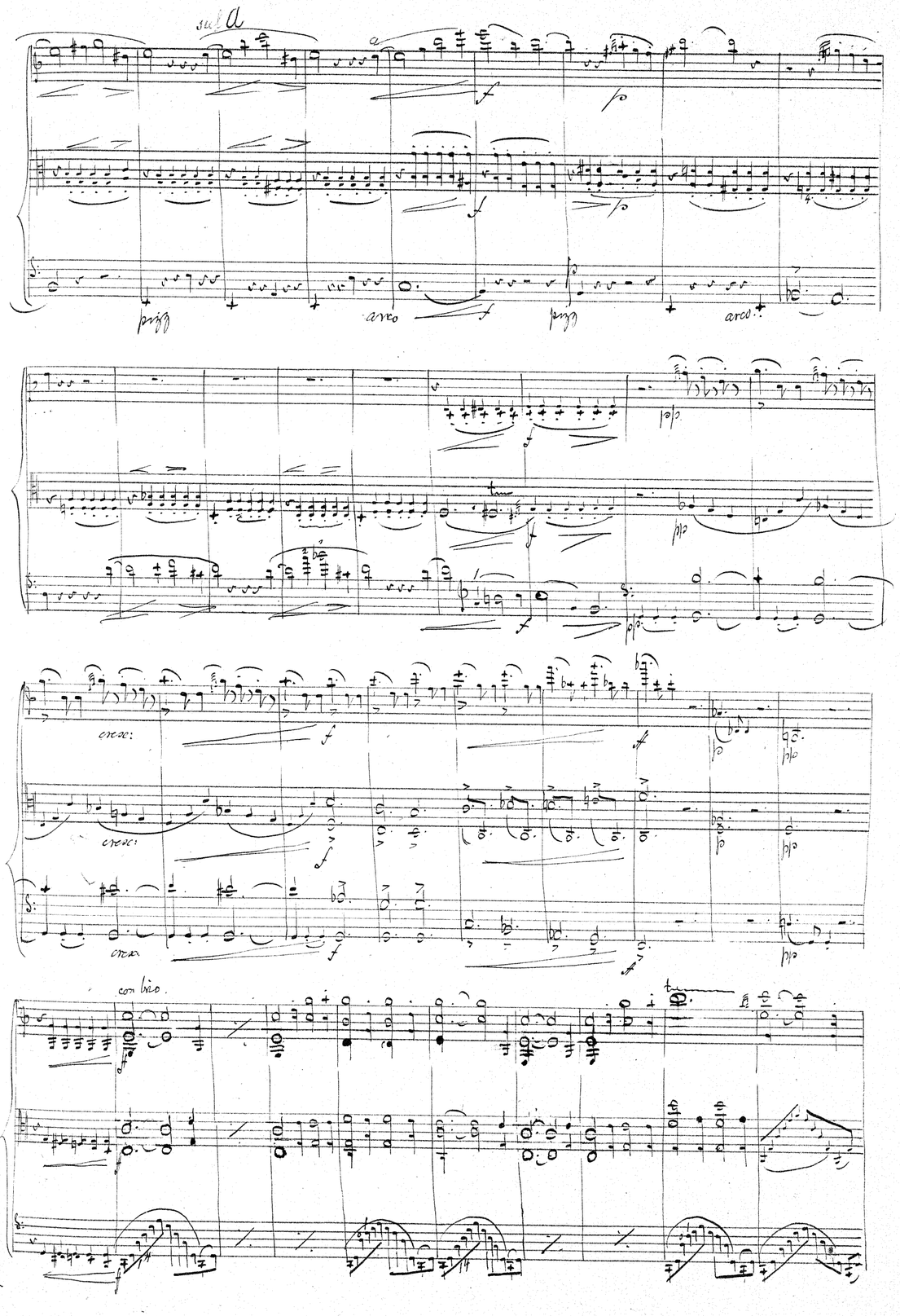
sul A
pizz.
arco
pizz.
arco
cresc.
cresc.
cresc.
con brio

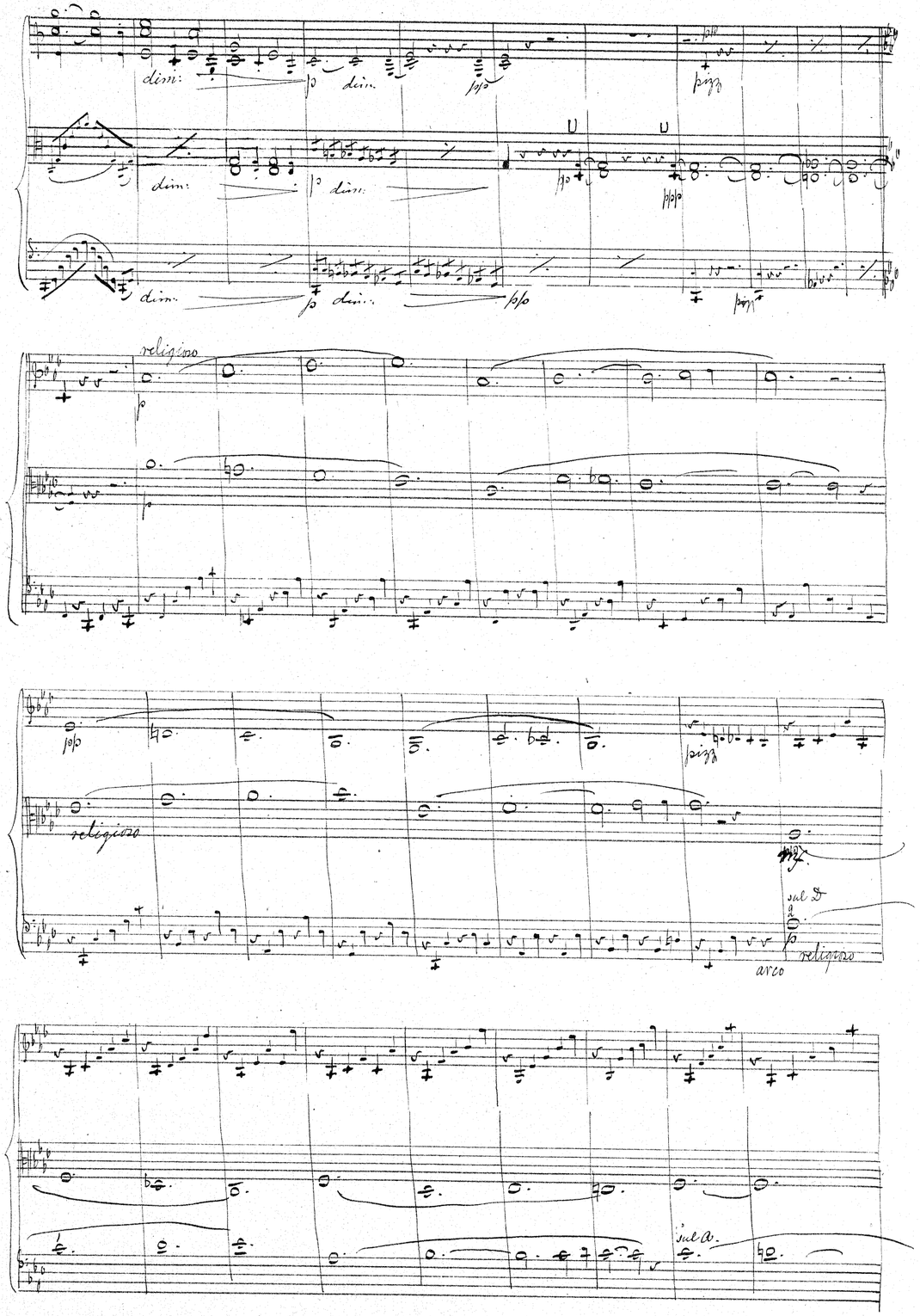
dim:
p
dim:
pp
pizz
dim:
p
dim:
pp
ppp
dim:
p
dim:
pp
pizz
religioso
p
p
pp
pizz
religioso
mf
sul D
p
arco
religioso
sul A.

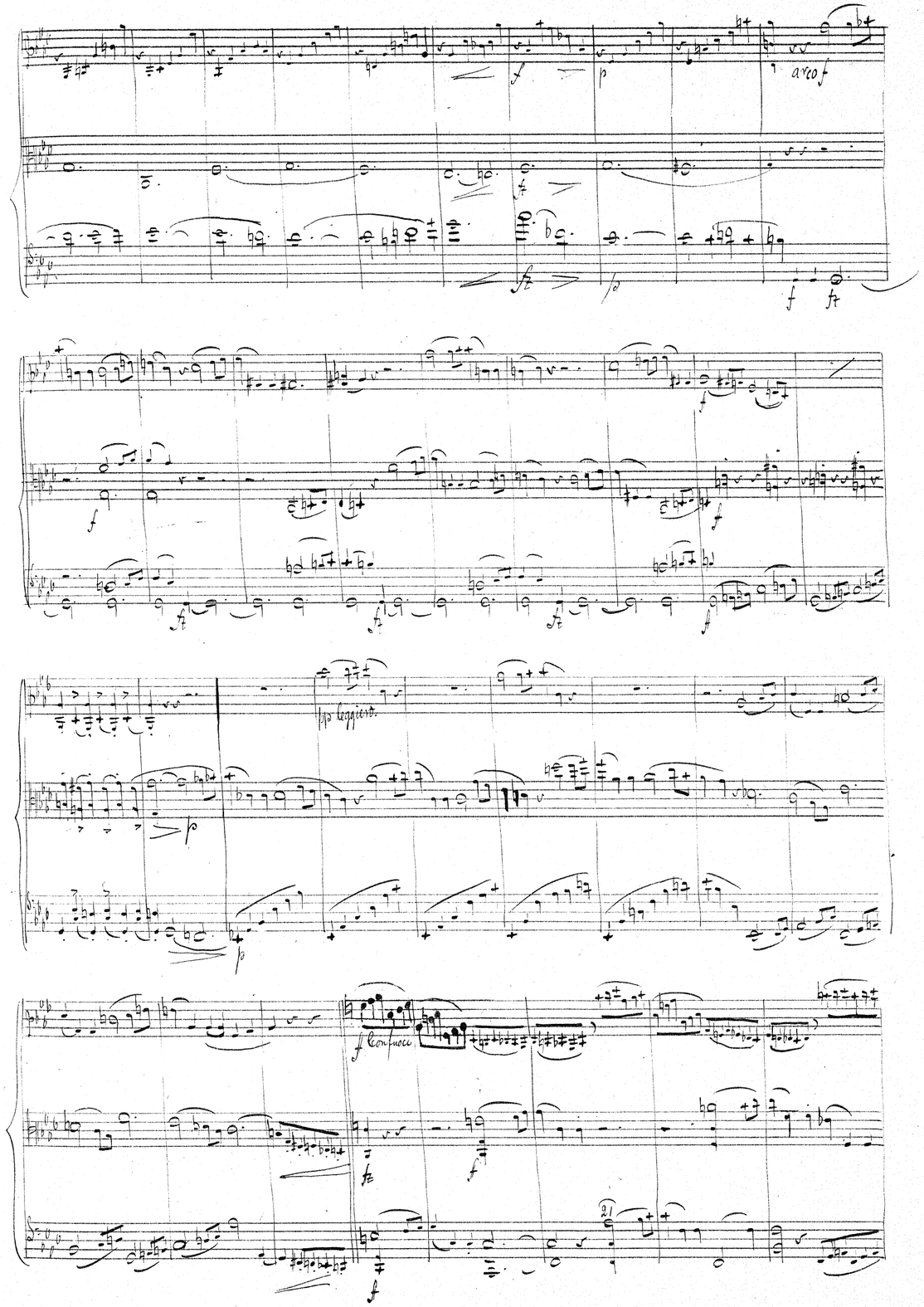
f
p
arco f
f
p
f
f
f
f
f
f
f
pp leggiero
p
p
f Con fuoco
f
f
f

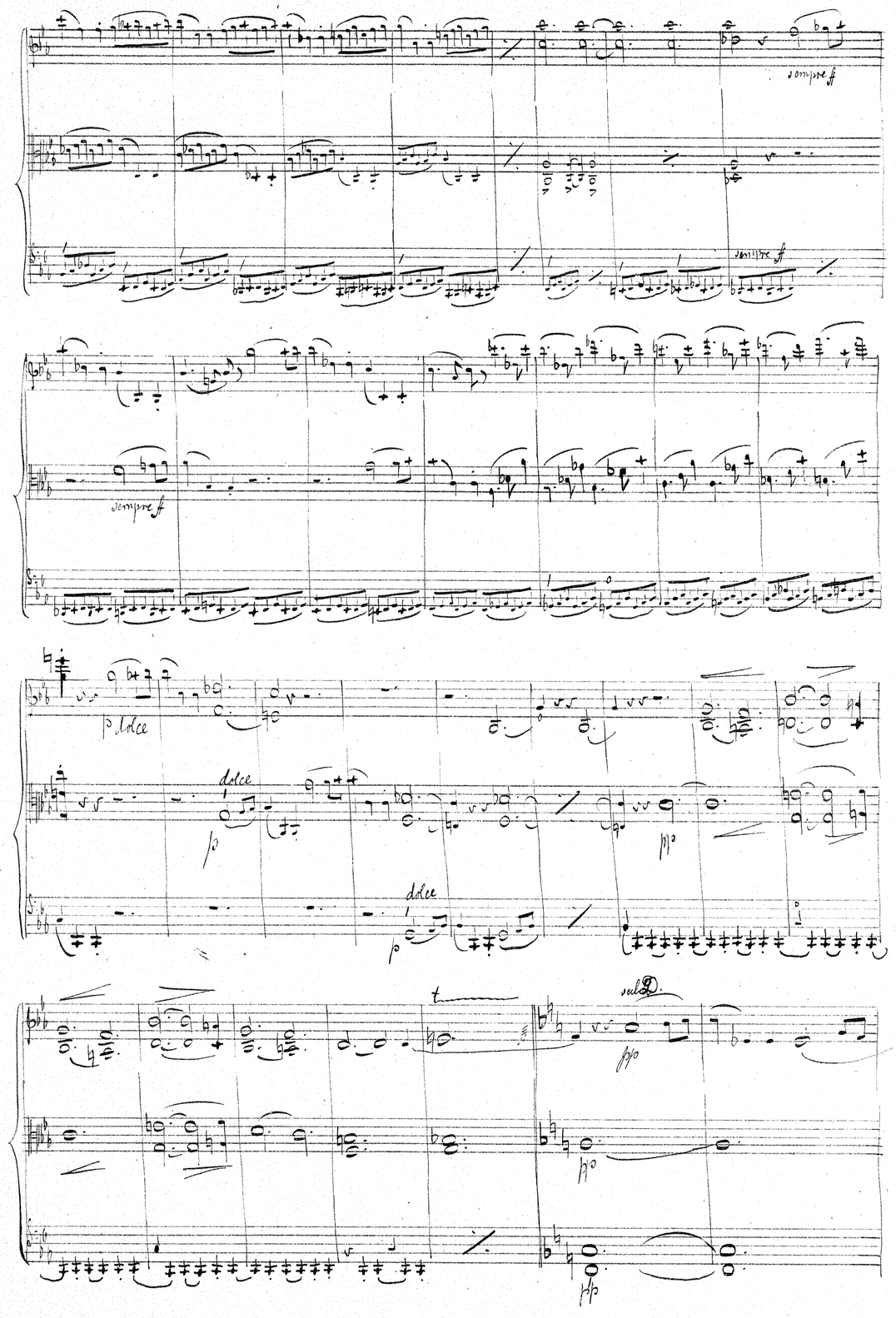
sempre ff
sempre ff
sempre ff
p dolce
dolce
dolce
sul D.

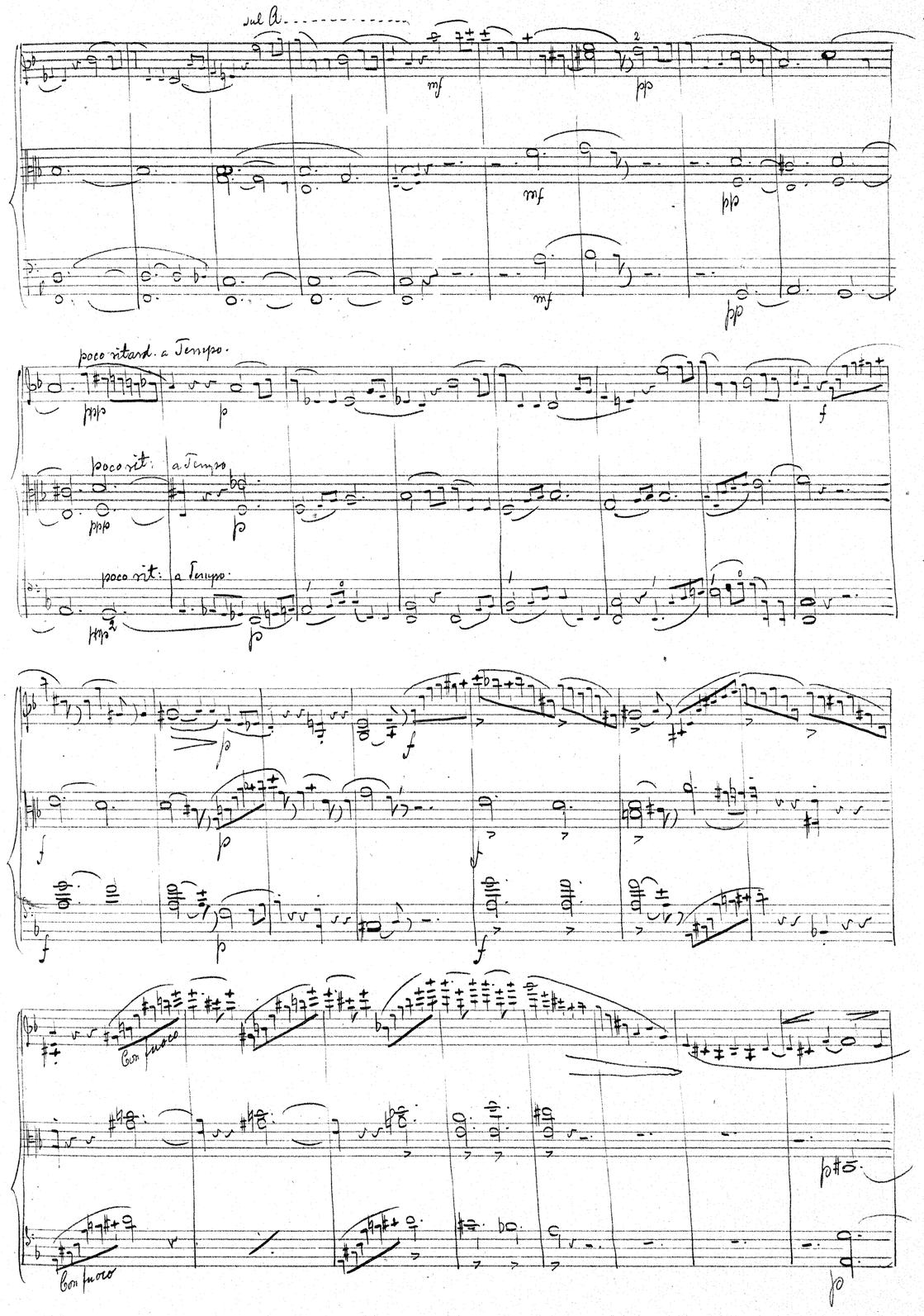
sul A.
poco ritard. a Tempo.
poco rit. a Tempo
poco rit. a Tempo.
Con fuoco
Con fuoco

cresc:

cresc:

cresc:

cresc:

dim:

dim:

dim:

dim:

dim:

dim:

tranquillo

cresc: e stringendo

tranquillo

cresc: e stringendo

cresc: e stringendo

tranquillo

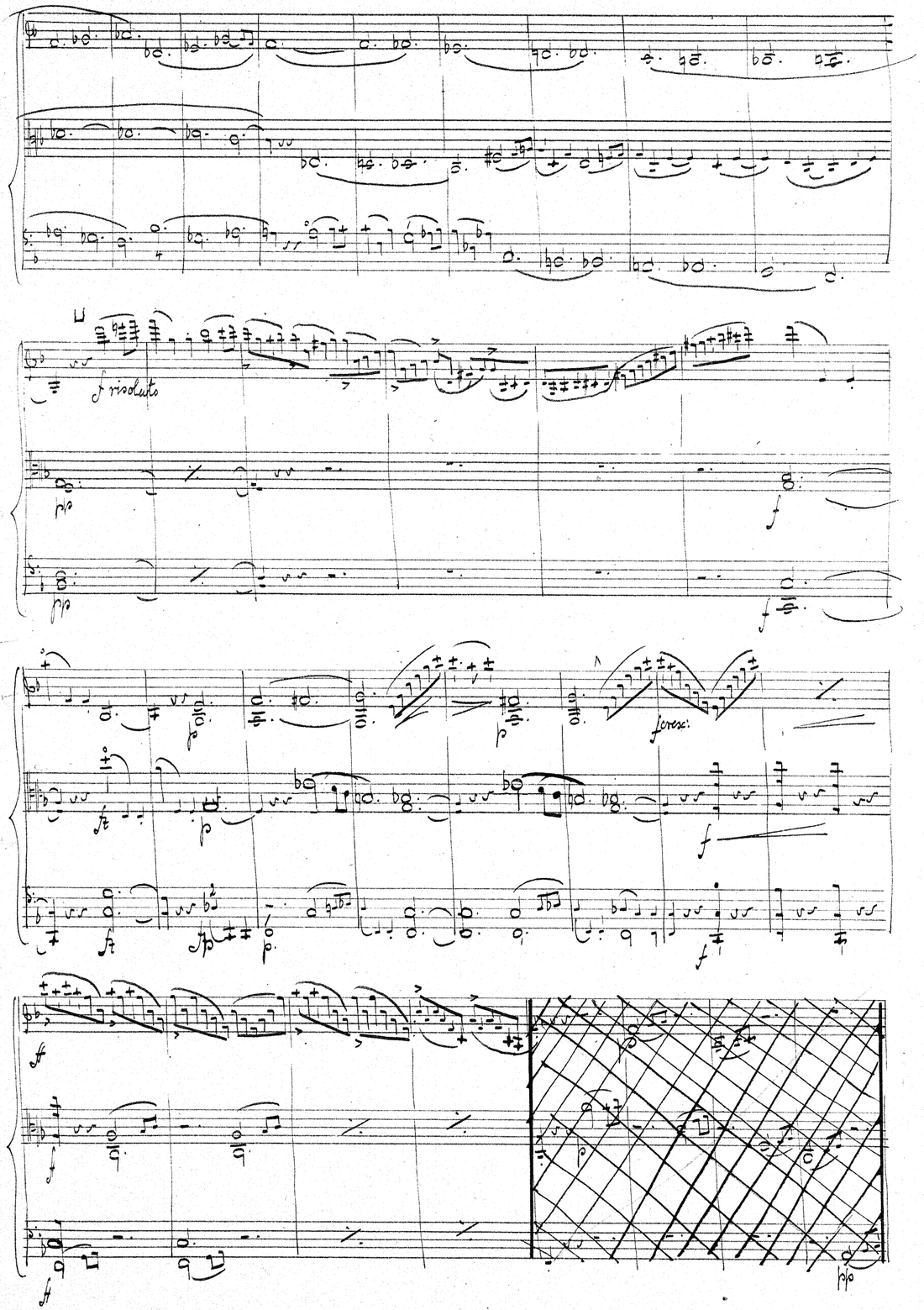
f risoluto
pp
f
p
f cresc:
ff

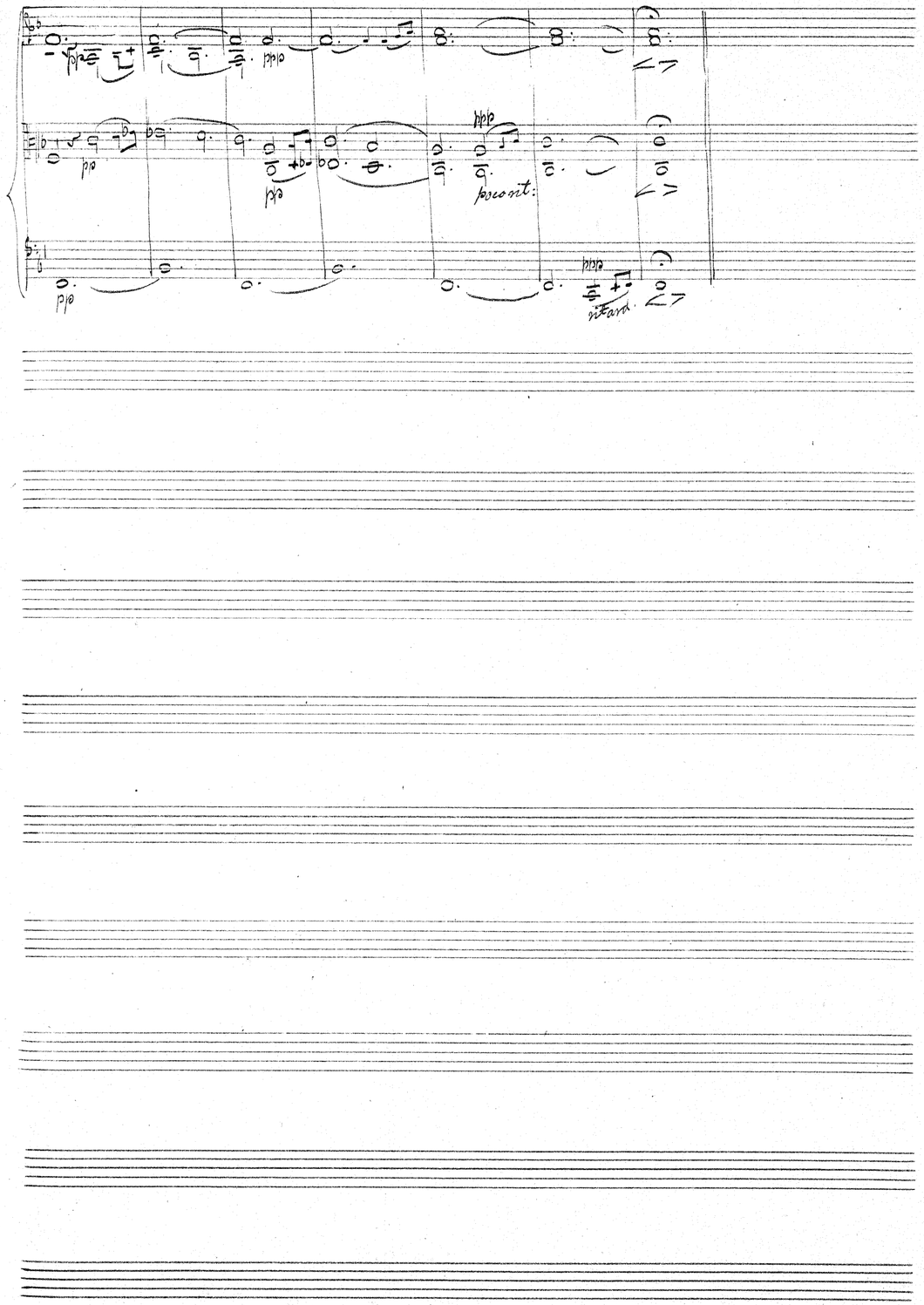
pp
ppp
poco rit:
ritard.

Andante (♪ = 72.)

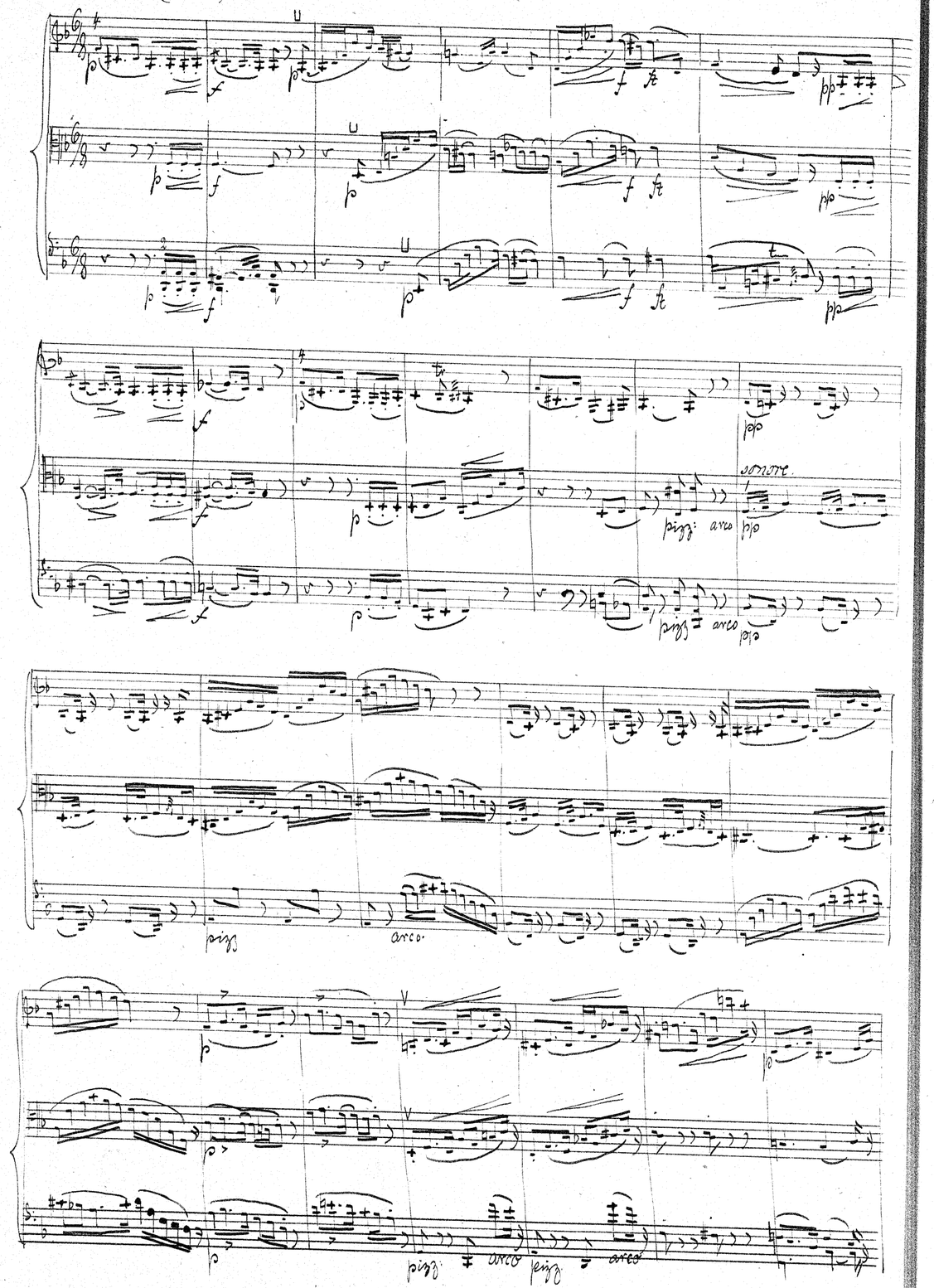
sonore
pizz: arco
pizz
arco
pizz
arco
pizz
arco

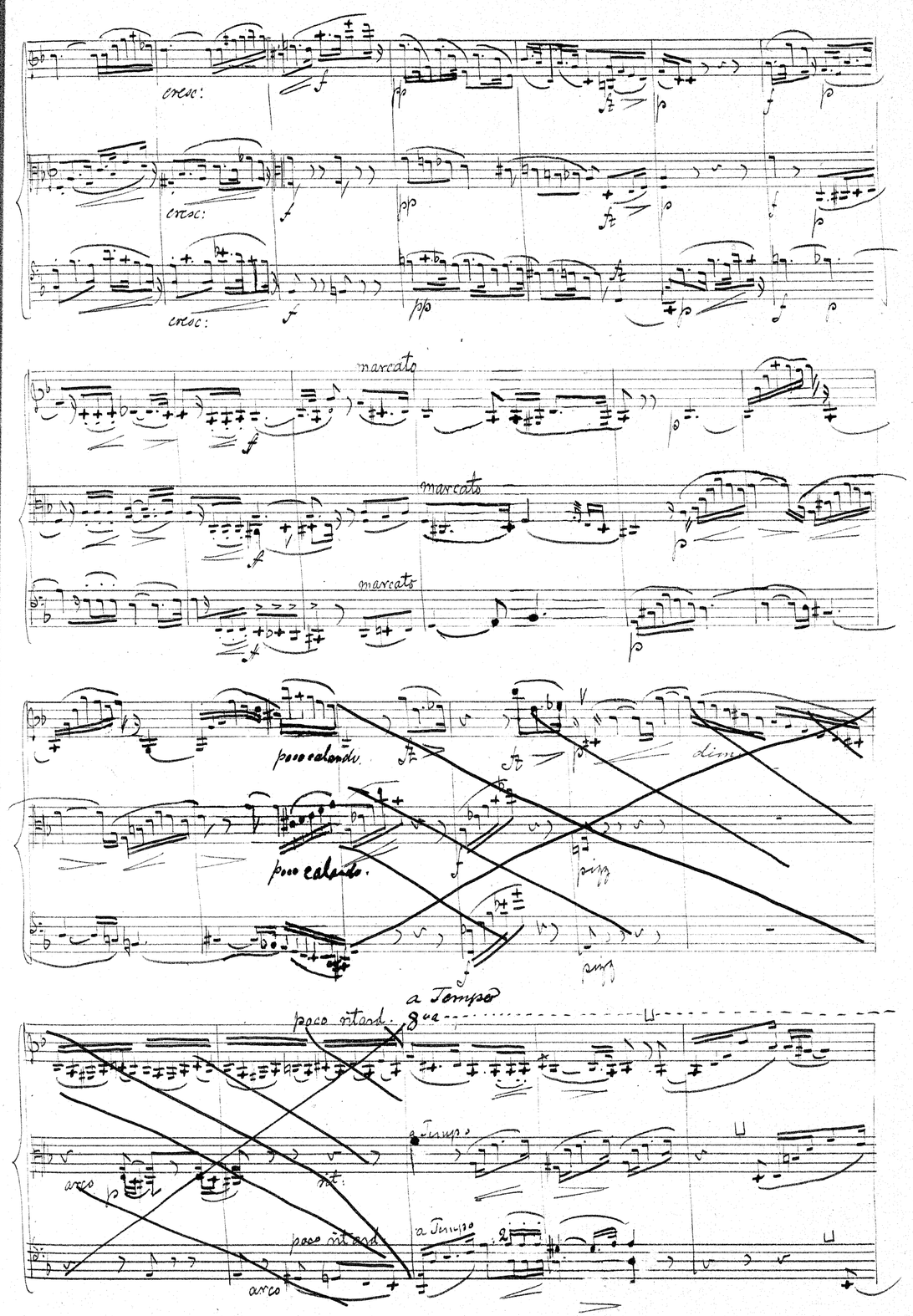
cresc:
cresc:
cresc:
marcato
marcato
marcato
poco calando.
poco calando.
dim
pizz
pizz
poco ritard.
a Tempo
8va
a Tempo
arco
poco ritard.
a Tempo
arco

8va

cresc. f dim.

cresc. f dim.

cresc. f dim.

pizz. arco pizz. arco

cresc.

cresc.

cresc.

marcato

marcato

marcato

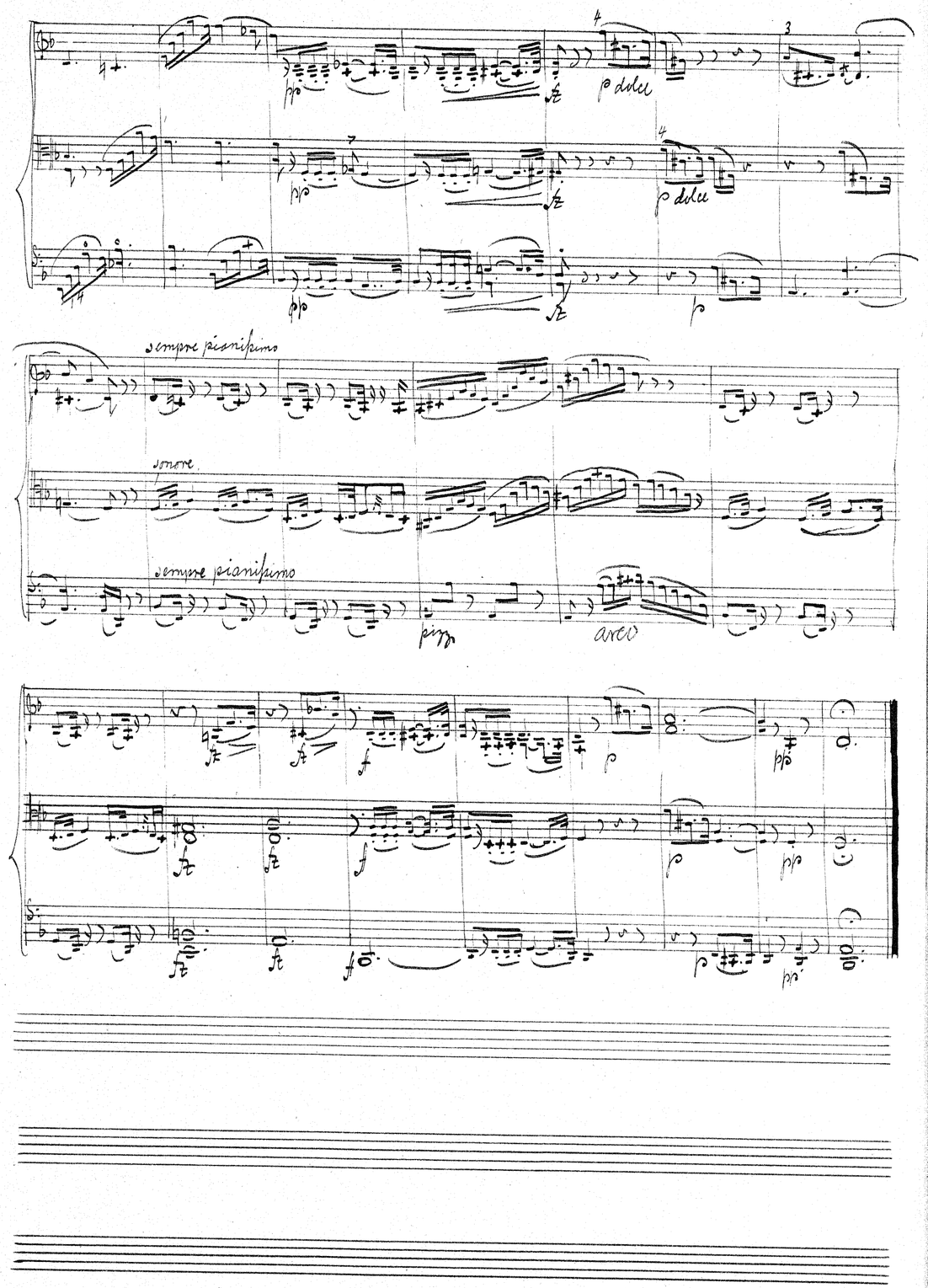
p dolce
p dolce
sempre pianissimo
sonore
sempre pianissimo
pizz
arco

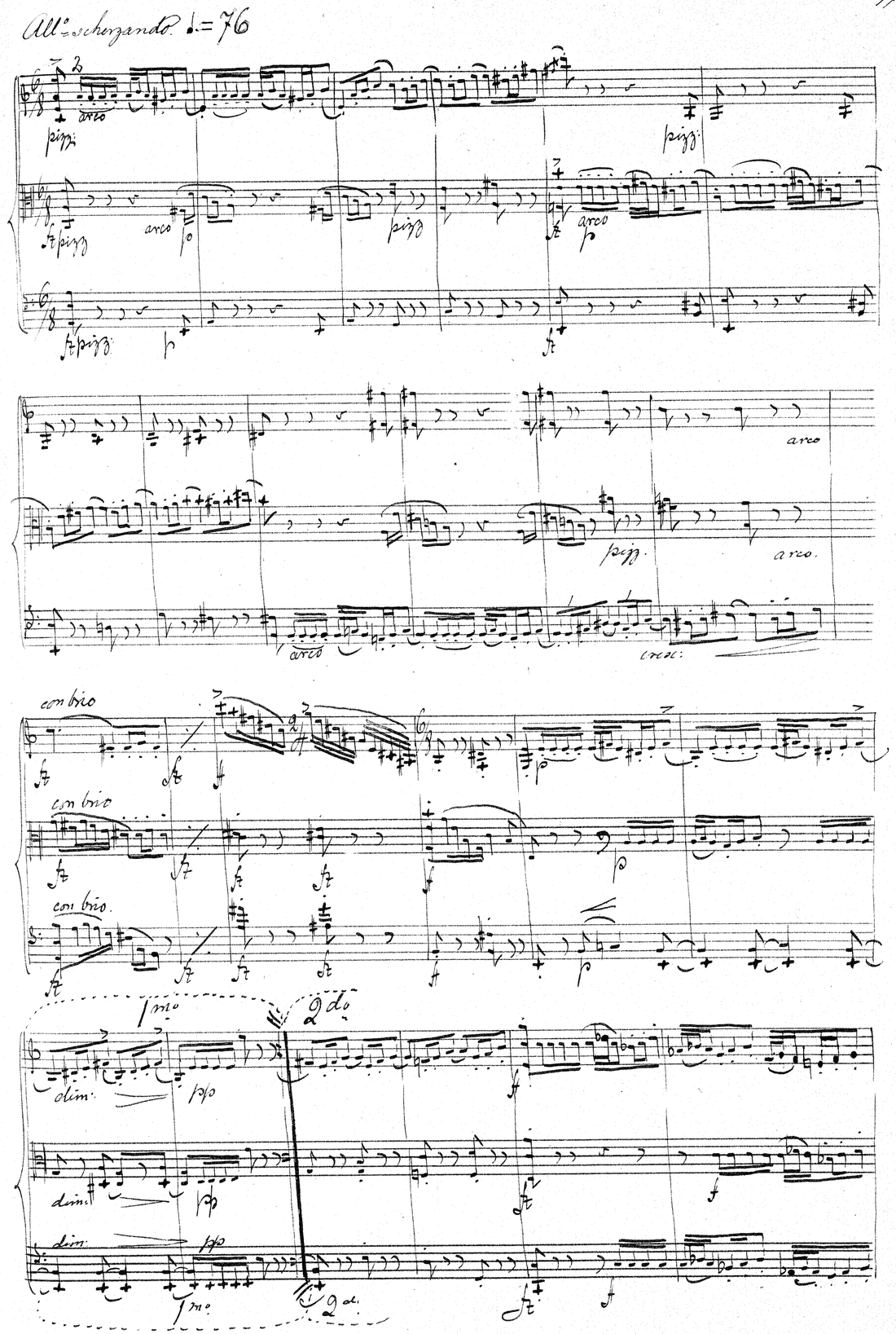
All° scherzando ♩= 76
pizz
arco
pizz
arco
pizz
arco
pizz
arco
arco
cresc:
con brio
con brio
con brio
1mo
2do
dim:
dim:
dim:
1mo
2do

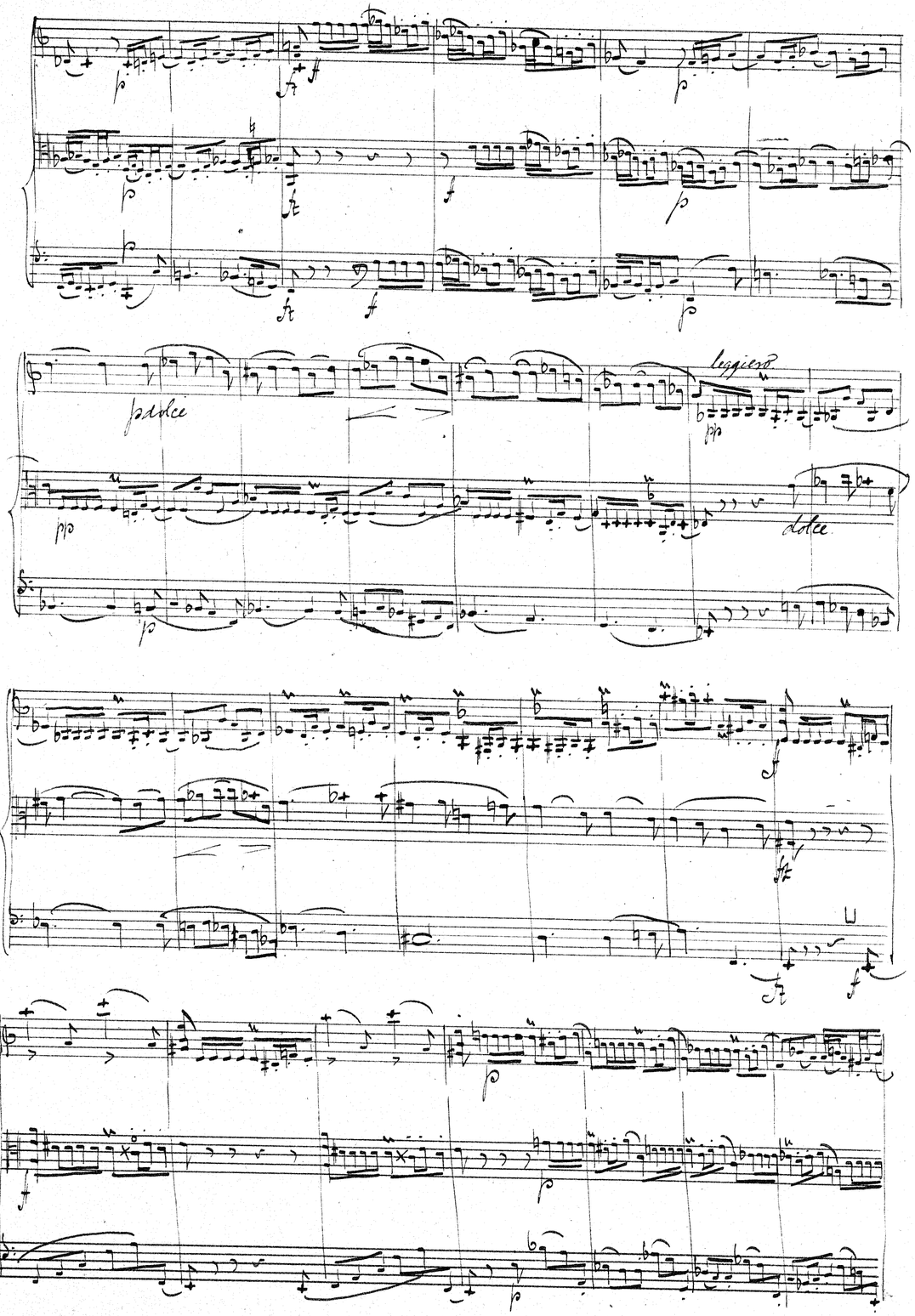
leggiero
dolce

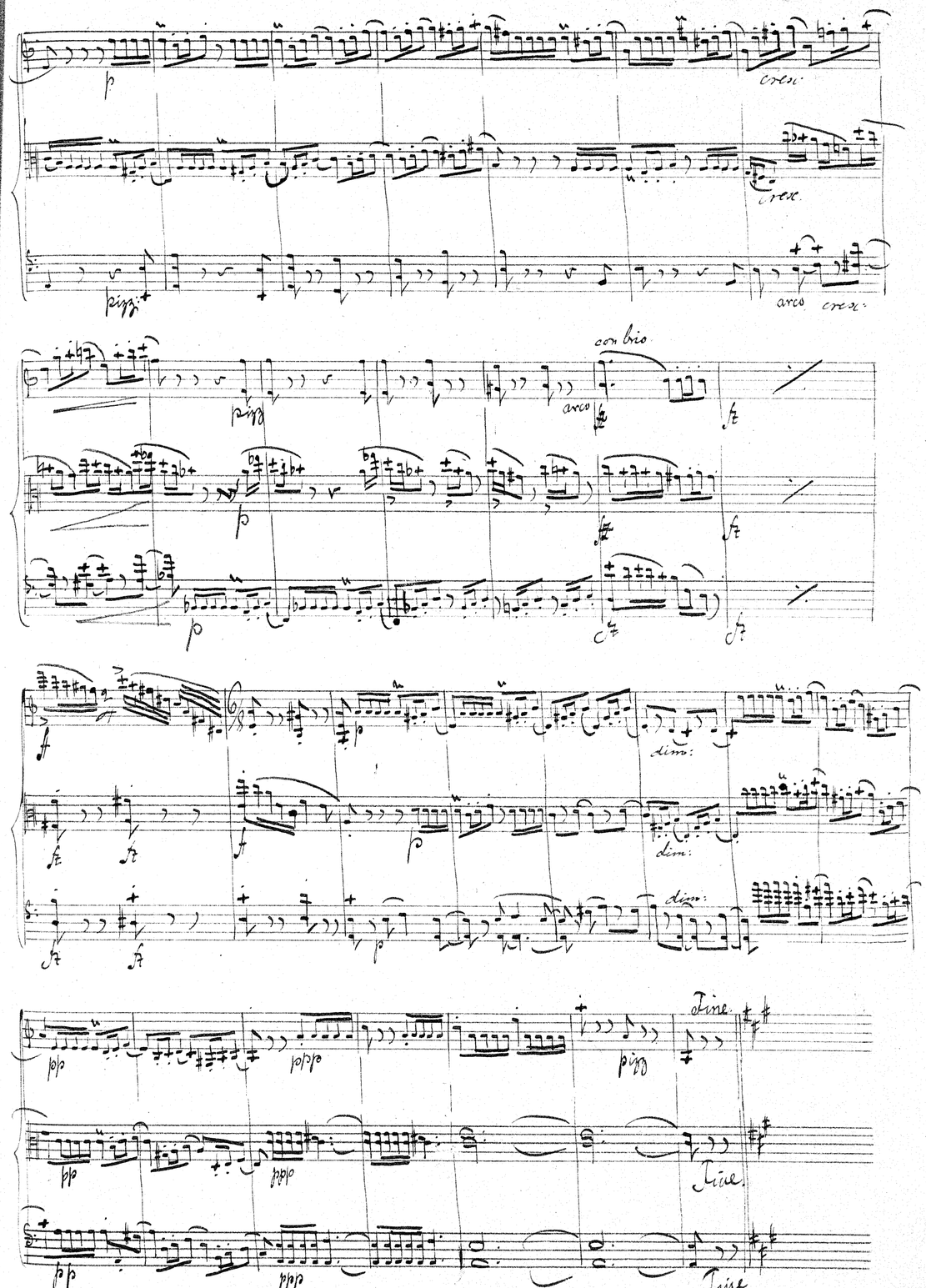
cresc.
arco
con brio
dim.
Fine

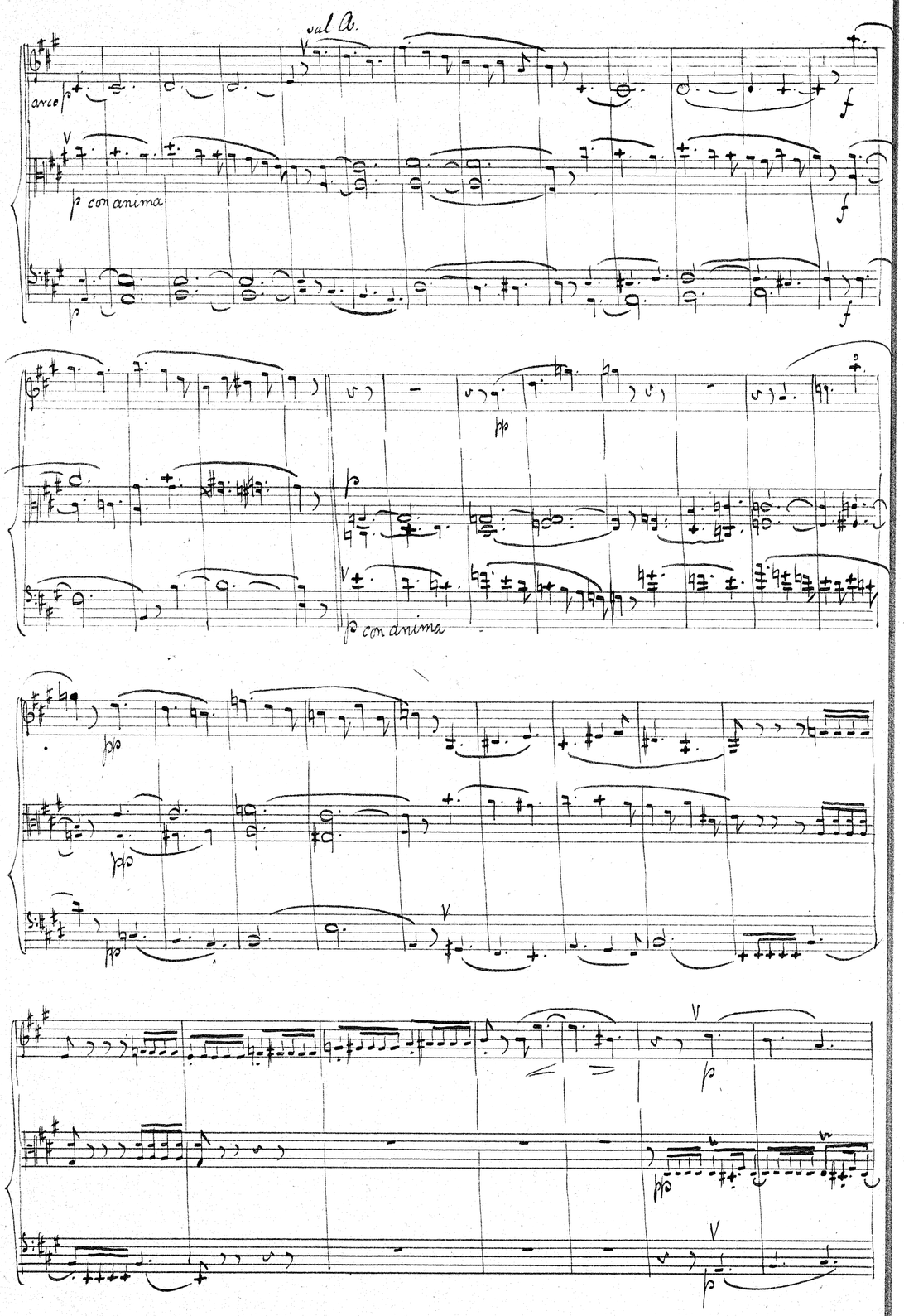
sal A.
arco
p con anima
p con anima

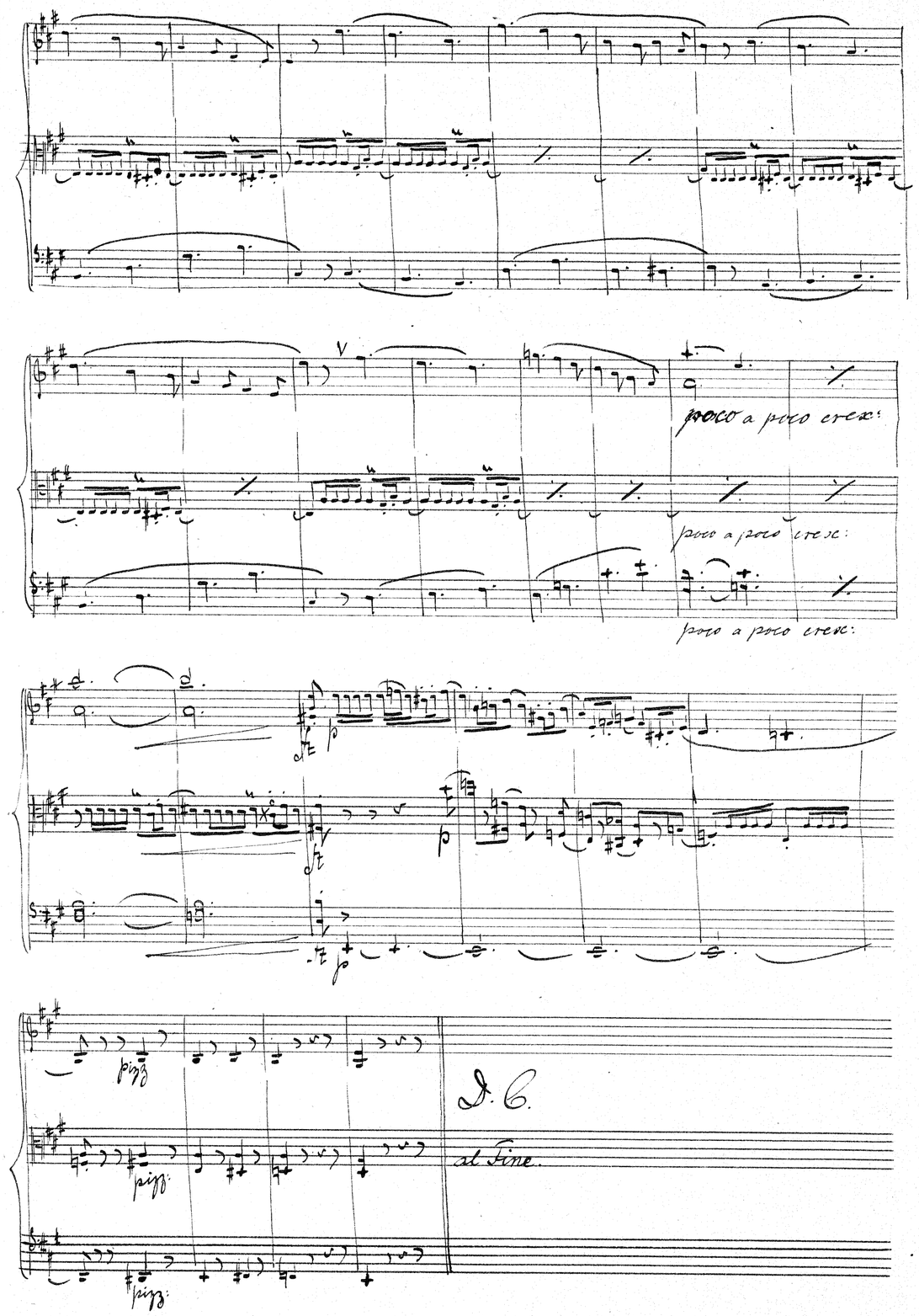
poco a poco cresc:
poco a poco cresc:
poco a poco cresc:
pizz
pizz
pizz
D. C.
al Fine.

All° vivo e con brio. ○ = 112

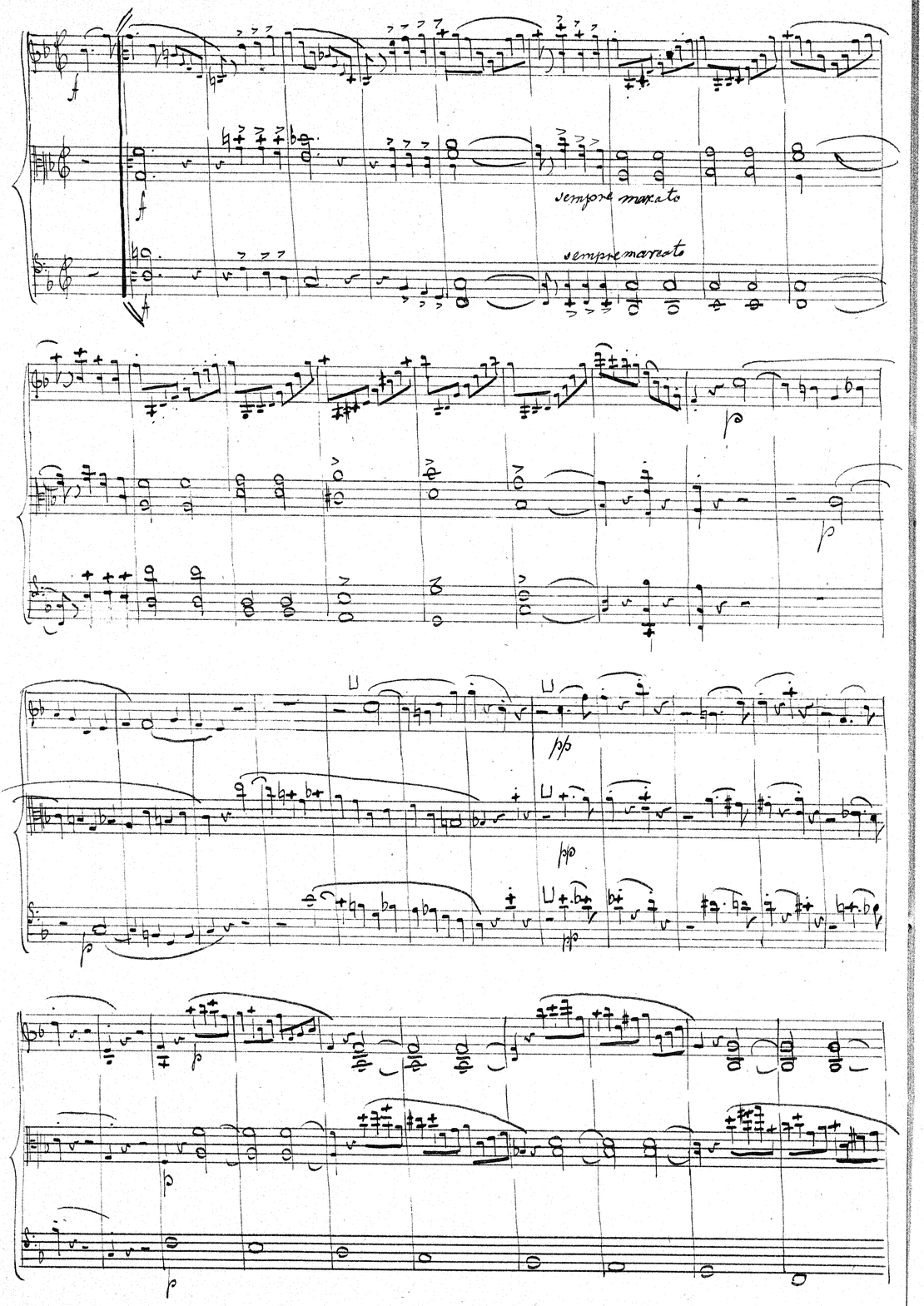

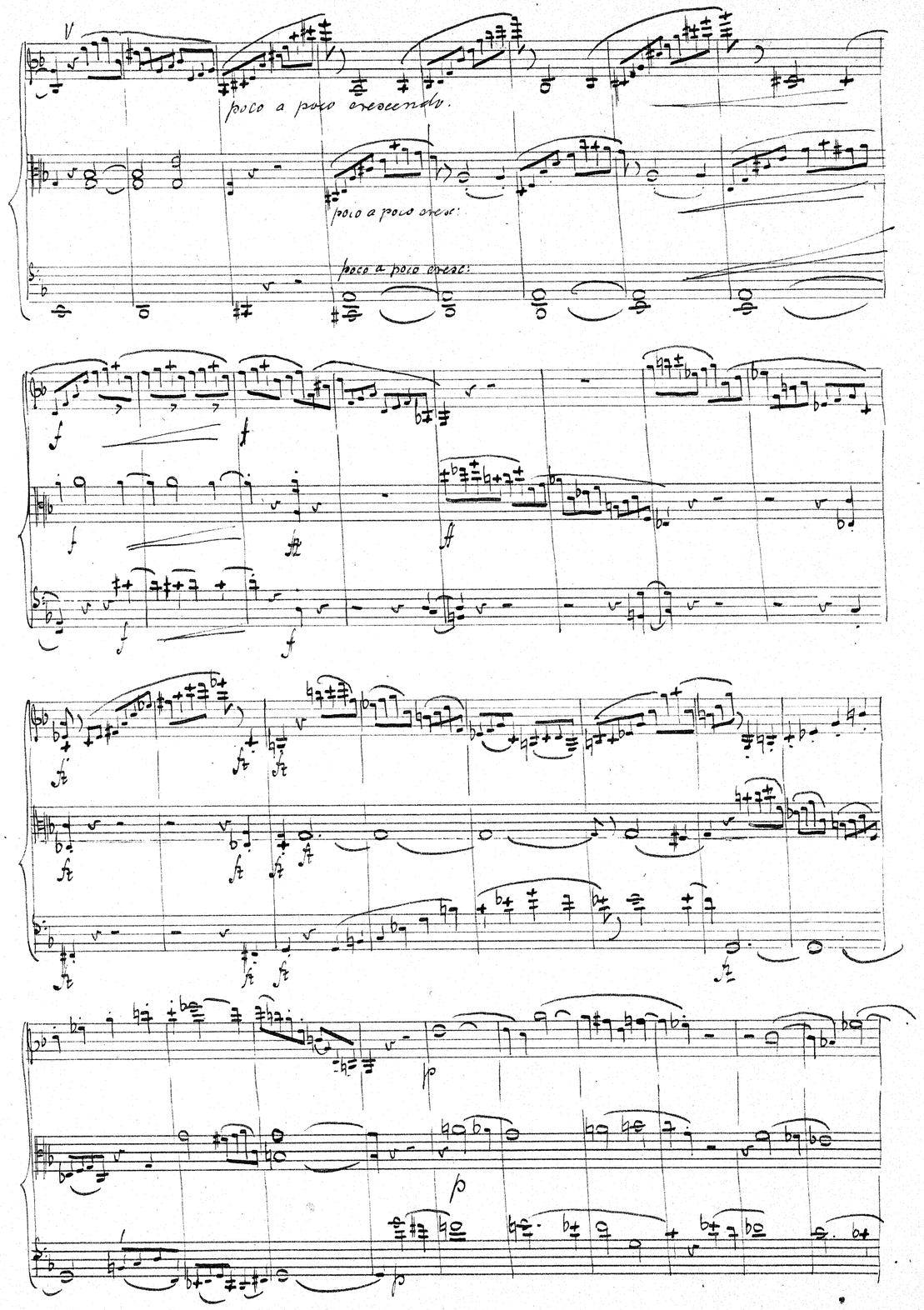

con sentimento

dim:

dim:

dim:

cresc:

cresc:

cresc:

tranquillo

tranquillo

tranquillo

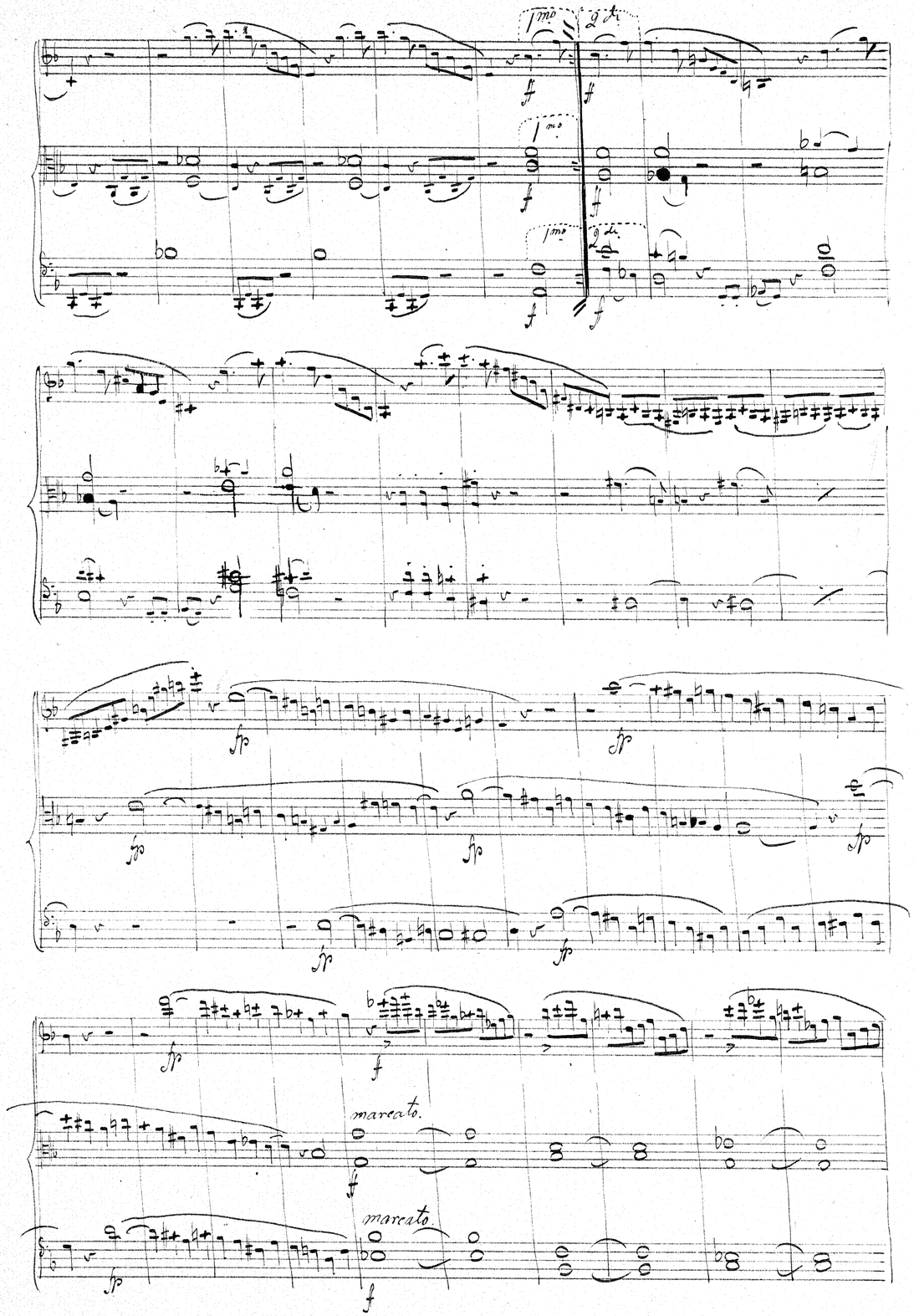
1mo
2do
marcato.
marcato.

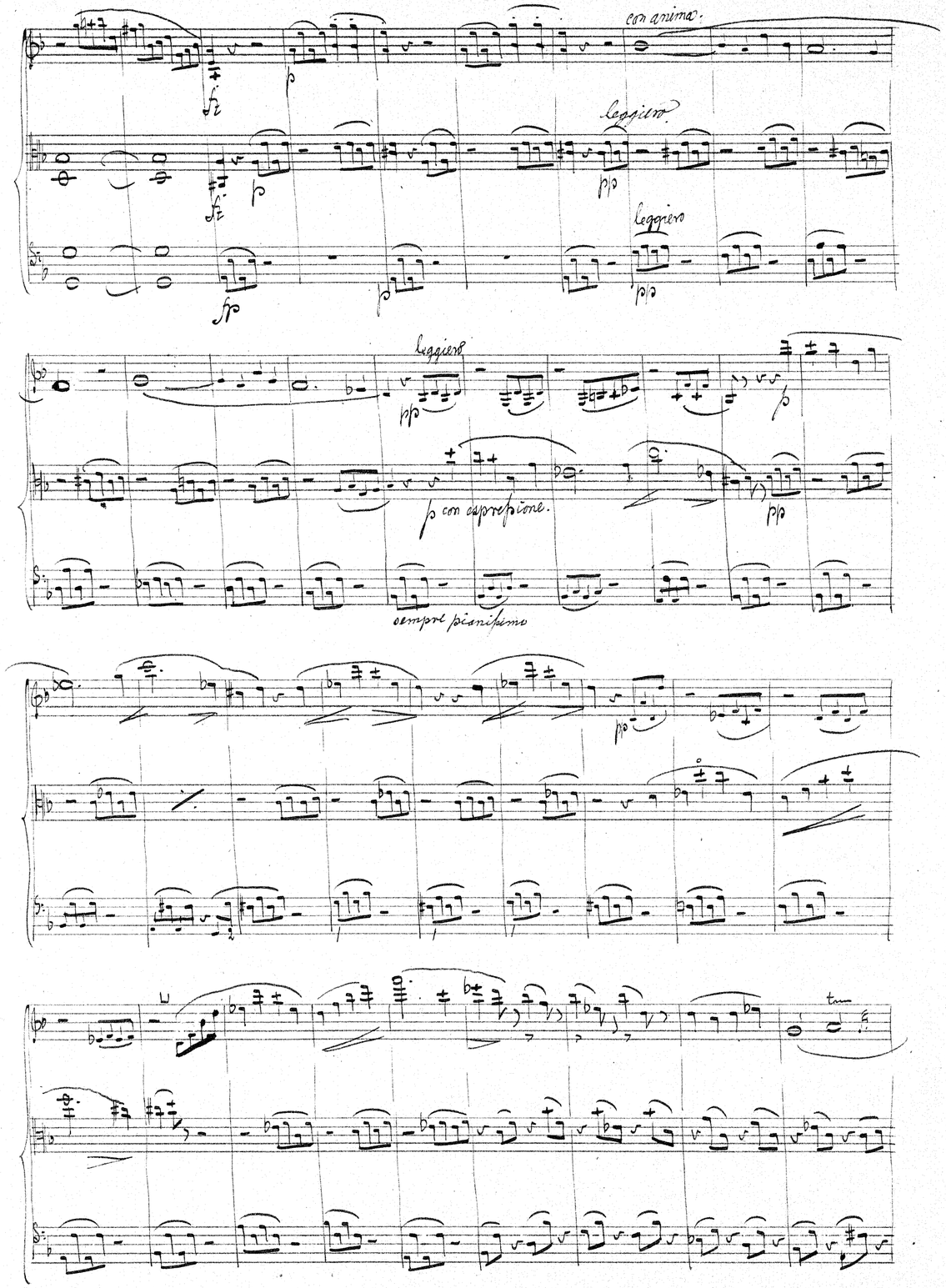
con anima.
leggiero.
leggiero
leggiero
p con espressione.
sempre pianissimo

sempre marcato

sempre marcato

pesante

Con fuoco

con sentimento

tranquillo

tranquillo

tranquillo

f dim.

f dim.

f. dim.

cresc:

cresc.

cresc.

ff

ff

ff

ff risoluto

ff

ff

con forza

cresc.

più cresc.

cresc.

cresc.