

Basso

JOACHIM NICOLAS

EGGERT

1779-1813

---

Stråksextett

f-moll

*String Sextet*

*F-minor*

Källkritisk utgåva av/Critical edition by Tomas Gunnarsson

## Sextette

Joachim Nikolas Eggert  
(1779-1813)

1

**Allegro** **5**

vcl. **ff** **fz** *decresc.*

**11** **5** **13**

*p* *> p* *p*

**34** **2**

*cresc.* **f** *>* *<* **mf**

**42**

*pp* **f**

**47**

*pp*

**53**

**f** *>* *<* **ff fz**

**59**

*decresc.*

**67**

*mf* *pp*

**74**

*mf*

**79**

**f** *>* *p* **f**

Basso

85

*mf* *f* *p*

89

*pp* *f*

93

*pp* *f* *mf*

99

*decresc.* *f* *pp* *p*

118

*pp* *p* *mf*

125

*f* *f*

131

*f* *f*

137

*p*

143

*cresc.* *f* *fz* *fz* *fz*

150

*ff*

Basso

155

pizz.

*p* *f* *p* *f* *p*

161

*f* *p*

167

decrecendo

2 arco

*pp* *ff* *ff*

176

*ff* *ff*

183

*fz*

189

2 6

*mf*

202

3

*cresc.*

211

*f* *p* *pp*

218

cresc. 5

*f* *decresc.*

227

*pp* *mf*

Basso

234

*pp*

240

*f*

246

*p* *pp* *ff*

254

*ff*

260

*f* *fz*

273

*fz* *fz* *fz*

279

*mf*  
[vers. 2]  
*mf*

285

*ff* *p* *f* *p* *f* *ff*

292

*fz* *p* *p*

Basso

300

*p >* *p >* *f*

307

*p* *p* *tenuto*

321

*cresc.* *f* *decresc.* *pp*

327

*f* *pp*

332

*f* *p*

340

*f* *p*

365

*p >* *p >* *p >*

372

*f* *p*

382

*f* *decresc.*

389

*p* *p > pp*

397

*p > pp*

Basso

403

411

419

425

431

437

443

449

457

464

471

Basso

2

Adagio

Basso

35

40

45

55

59

63

70

77

3

Menuetto

1 *p*

7 *mf*  $\text{>}$  *p* 21 7 *f*

40

47 *p*

54 *mf*  $\text{>}$  *p* *pp*

Trio

5 *fz* *fz*

4 *p* *mf*  $\text{>}$  *ff*

81 *ff* *ff* *p*

90 *f*  $\text{>}$  *fz* *fz*

Menuetto D.C.

Basso

Basso

4  
[version 1]

Finale. Allegro molto

1

*p*

3

*p*

9

*mf*

pizz.

17

arco

*ff*

*ff*

decresc.

24

*pp*

*fz fz*

30

*f*

36

*f p*

*f p*

*f*

42

*p*

*f*

*p*

*f*

Basso

48

*f* *p*

54

*cresc.* *fz* *fz* *fz*

60

*cresc.* *ff*

ossia

64

*decresc.* *pp*

69

*f* *p*

75

*pizz.*

82

*f*

89

*f* *fz* *fz* *fz*

arco

95

*f* *fz*

8

Basso

176

181

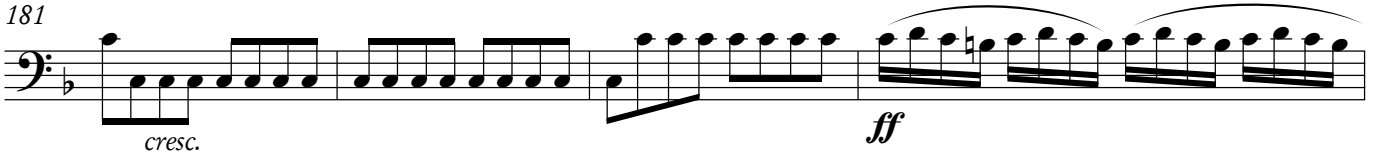

185

191

197

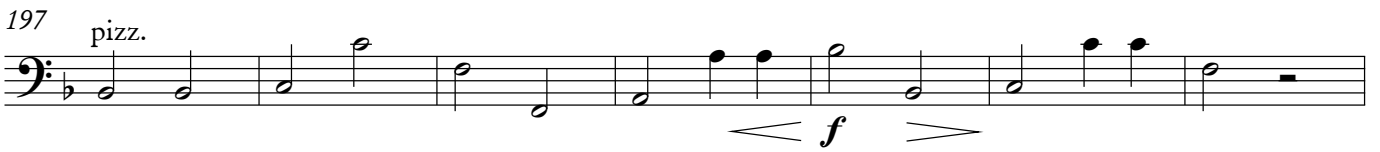

204

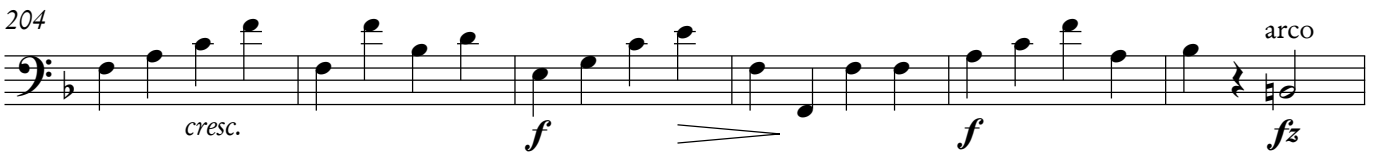

210

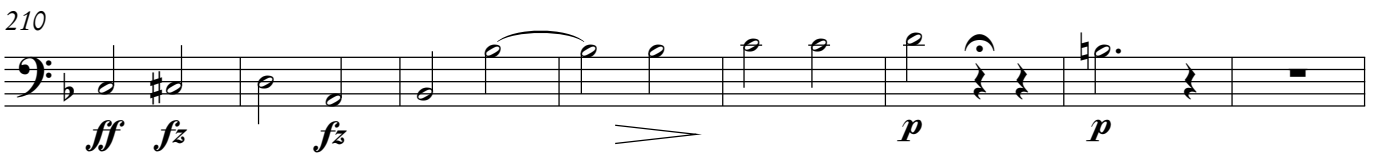

218

223

Basso

4  
[version 2]

Finale: Allegro molto  
pizz.

*pp*

9

*arco* *ad libitum* [a tempo] pizz.  
*mf* *pp* *p*

18

27

**29**

*arco* *pp* [sempre staccato]

61

67

*ff* *decresc.* *p*

Basso

74

81

87

93

99

106

113

125

132

Basso

226

[sempre staccato]

232

36

272

*p* *f* *p* *f*

279

*p* *f* *p*

285

*f*

292

16 *f*

312

7

323

*f*

329

3

337

9 10 *f*

Basso

437

443

449

[ossia]

456

462

468

474

480
