

# Quatuor

*pour deux Violons, Viola et Violoncelle*

1

Jacob Bernhard Struve  
(1767-1826)

**Allegro Vivace**

6

14

21

29

36

44

54

63

70

77

*f* *sf* *p* *simile*

*f* *sf* *p*

*p*

*dolce*

*f* *sf*

*f*

1.

## Viola

85 2.

91

96

102

110

118

125

131

137

145

*f* *p* *sf* *cresc.*

*f*

*f* *f* *p* *f*

*p* *f* *p* *f* *p* *f* *p* *f*

*p*

*cresc.*

*f* *p* *f* *p* *simile*

*f* *sf* *sf*

Viola

152

158

164

170

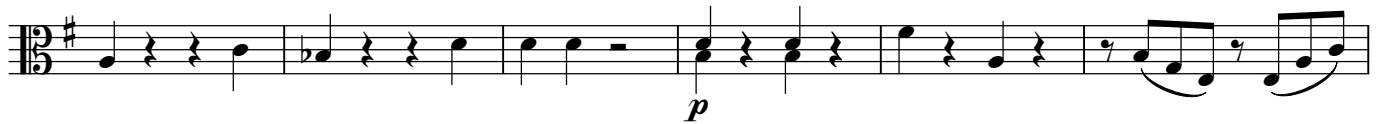

176

186

192

199

204

210

## Viola

## 2

## Menuetto Allegro

Measures 1-7: *f* (forte), *pizz.* (pizzicato).  
 Measures 8-14: *f* (forte), *p* (piano), *[pizz.]* (pizzicato).  
 Measures 15-21: *[arco]* (arco), *[pizz.]* (pizzicato), *[arco]* (arco).  
 Measures 22-29: *cresc.* (crescendo), *f* (forte).  
 Measures 30-36: *p* (piano), *[pizz.]* (pizzicato).  
 Measures 37-43: *Trio*, *[arco]* (arco), *p dolce* (piano dolce), *tr.* (trills).  
 Measures 44-50: *f* (forte), *poco rallent.* (poco rallentando), *a tempo*.  
 Measures 51-57: *p dolce* (piano dolce), *poco rallent.* (poco rallentando), *a tempo*, *tr.* (trills).  
 Measures 58-64: *tr.* (trills), *p dolce* (piano dolce), *a tempo*.

Menuetto Da Capo

## 3

**Adagio**

The bass line of 'The Rose Tree' is written on a single staff in bass clef with a key signature of one flat (B-flat). The melody consists of several measures, including a triplet of eighth notes (G2, F2, E2) and a series of eighth and sixteenth notes. The notation includes various accidentals (flats and naturals) and a final measure with a whole note G2.

[illegible]

22

*tr*

*dolce*

[illegible][illegible]

## Viola

4

## Rondo Allegro

10

23

33

44

52

60

70

80

88

96

106

*p* *f* *p* *cresc.* *p* *cresc.* *p* *f* *f* *p* *f* *p* *f* *f*

4

115

## Viola

116

126

136

148

159

170

179

187

194

201

210

220

232

